

**GOTRAFFIC MANAGEMENT**

Date: July 6th 2018 Author: Ash Colfer : 604 444 3732ext247 Project: Lane Widening  
 Go Traffic Management: 170-8061 Loughheed Hwy, Burnaby, BC V5A 1W9 Office: 604-444-3799 ext.252 Dwg: 008

Comments:  
 PEDRE CONTRACTORS  
 Rebecca Huggins : 604 722 1308

City of Chilliwack  
 Job location: Evans Rd North to Luckakuck Way  
 Closure description: Southbound and Northbound Lane closures  
 Tentative date and hours: TBA  
 Job description: Widening of Roadway  
 Traffic specifications based on the Traffic Management Manual for Work on Roadways 2015  
 Traffic Plan based on a 50 km/h speed zone

**Notes:**  
 - Advanced Warning Sign distances may be shortened due to urban block length.  
 -TCP to assist construction vehicles ingress/ egress.  
 -TCP to assist pedestrians and cyclists when needed.  
 -TCP to assist driveway

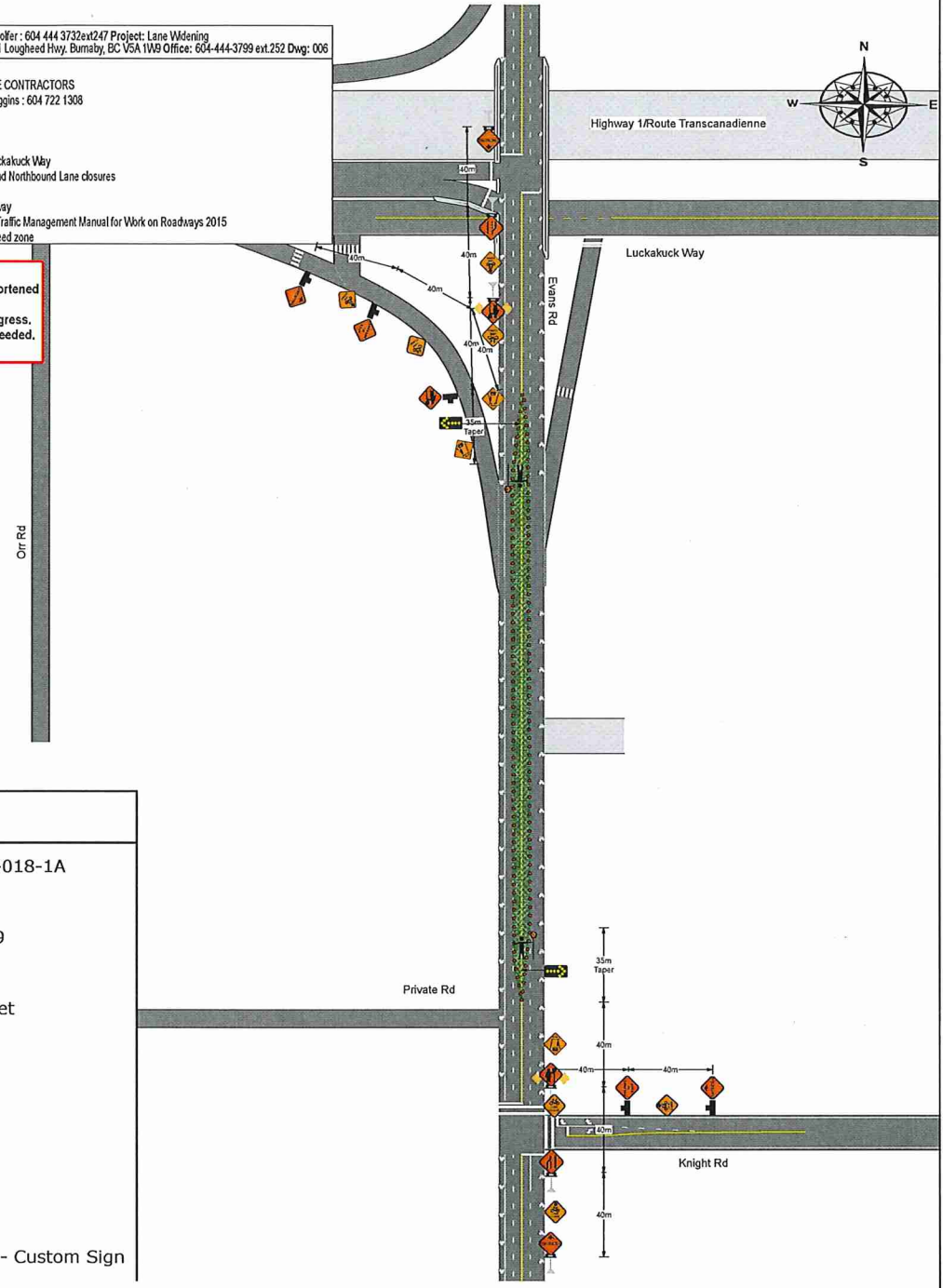
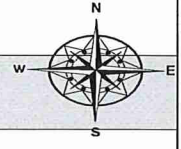

**Legend**

- Construction Ahead #C-018-1A
- Flagger #C-001-1
- Prepare To Stop #C-029
- Tripod Stand
- High Visibility Flag Target
- HLWD
- Merge #C-130-L
- Tubular
- Work Area
- Arrowboard (Single)
- Flagger
- Bike Lane Closed Ahead- Custom Sign

akuck Way

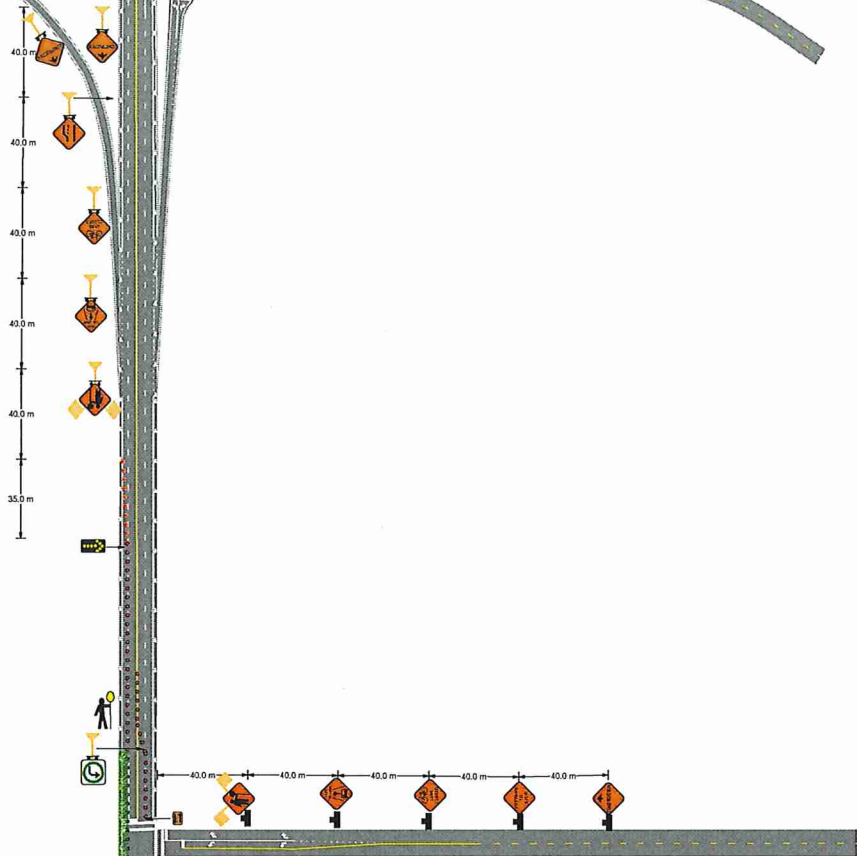

Knight Rd

Evans Rd

Date: 7/24/2018 Author: Rebecca Huggins Project: BC Hydro  
 Pedre Contractors: 101-26620 56 Ave, Langley, BC, V4W 3X5 Office: 604 881 2411 DWG: 003-B

Comments:

Pedre Contractors  
 Rebecca Huggins: 604 722 1308



City of Chilliwack  
 Job Location: Evans Rd - Knight Rd  
 Closure Description: Single Southbound Lane Closure, Designated Left Turn Lane  
 Tentative Date and Hours: TBA - 24 Hour Closure  
 Job Description: BC Hydro Ductbank Installation  
 Traffic Specifications based on the Traffic Management Manual for Work on Roadways 2015  
 Traffic Plan based on a 50 km/h speed zone

Notes:  
 - Advanced Warning Sign distances may be shortened due to urban block length.  
 - Lane closure to move as work progresses  
 - Driveways and intersections to remain clear and accessible.

Legend	
	2-Way Traffic
	Barrel
	B-C-002
	Bollard
	C-018-1A
	C-130-R
	C-184
	Tripod
	Windmaster
	Windmaster with Flags
	Work Area

akuck Way

www.invarion.com

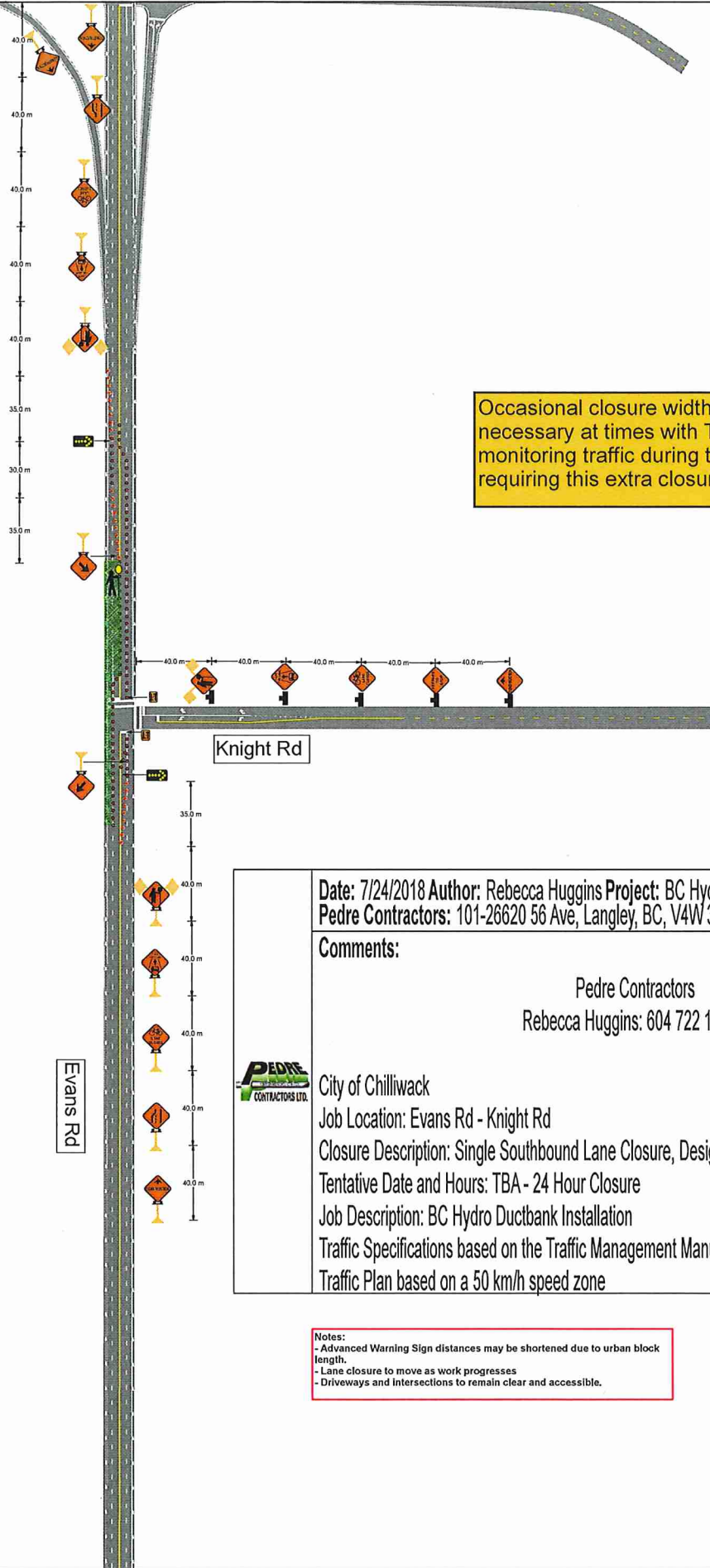

Occasional closure width may be necessary at times with TCP's monitoring traffic during the works requiring this extra closure width.

**Date:** 7/24/2018 **Author:** Rebecca Huggins **Project:** BC Hydro  
**Pedre Contractors:** 101-26620 56 Ave, Langley, BC, V4W 3X5 **Office:** 604 881 2411 **DWG:** 003-B

**Comments:**

Pedre Contractors  
 Rebecca Huggins: 604 722 1308

 **City of Chilliwack**  
**Job Location:** Evans Rd - Knight Rd  
**Closure Description:** Single Southbound Lane Closure, Designated Left Turn Lane  
**Tentative Date and Hours:** TBA - 24 Hour Closure  
**Job Description:** BC Hydro Ductbank Installation  
**Traffic Specifications based on the Traffic Management Manual for Work on Roadways 2015**  
**Traffic Plan based on a 50 km/h speed zone**

**Notes:**  
- Advanced Warning Sign distances may be shortened due to urban block length.  
- Lane closure to move as work progresses  
- Driveways and intersections to remain clear and accessible.

- Legend**
- 2-Way Traffic
  - Barrel
  - B-C-002
  - Bollard
  - C-018-1A
  - C-130-R
  - C-184
  - Tripod
  - Windmaster
  - Windmaster with Flags
  - Work Area